

BUILDING PERMIT APPLICATION - GRAND BLANC TOWNSHIP

GRAND BLANC TOWNSHIP, Building Department, PO Box 1833, Grand Blanc, MI 48480

INSPECTIONS VOICE MAIL SYSTEM: (810) 424-2690 INSPECTIONS HELP: (810) 424-2630 PERMITS HELP: (810) 424-2782 FAX: (810) 424-2783

THE DEPARTMENT WILL NOT DISCRIMINATE AGAINST ANY INDIVIDUAL OR GROUP BECAUSE OF RACE, SEX, RELIGION, AGE, NATIONAL ORIGIN, COLOR, MARITAL STATUS, HANDICAP, OR POLITICAL BELIEFS.

AUTHORITY: P.A.230 OF 1972, AS AMENDED
 COMPLETION: MANDATORY TO OBTAIN PERMIT
 PENALTY: PERMIT CANNOT BE ISSUED

APPLICANT TO COMPLETE ALL ITEMS IN SECTION I, II, III, IV, and V and provide PLOT PLAN (if required for job)

NOTE: SEPARATE APPLICATIONS MUST BE COMPLETED for PLUMBING, MECHANICAL AND ELECTRICAL WORK PERMITS

I. PROJECT INFORMATION

PROJECT ADDRESS				
CITY	STATE MICHIGAN	ZIP CODE	TOWNSHIP GRAND BLANC	COUNTY GENESEE
NEAREST CROSS STREETS	SUBDIVISION	LOT #	DATE OF APPLICATION	

II. IDENTIFICATION

A. OWNER OR LESSEE

NAME	ADDRESS		
CITY	STATE	ZIP CODE	TELEPHONE NUMBER

B. ARCHITECT OR ENGINEER; PLEASE NOTE: RESPONSIBLE FOR WORK? YES NO

NAME	ADDRESS		
CITY	STATE	ZIP CODE	TELEPHONE NUMBER
LICENSE NUMBER	EXPIRATION DATE	FAX NUMBER	

C. CONTRACTOR

NAME	ADDRESS		
CITY	STATE	ZIP CODE	TELEPHONE NUMBER
BUILDERS LICENSE NUMBER	EXPIRATION DATE	FAX NUMBER	
FED EMPLOYER ID NUMBER/REASON FOR EXEMPTION	WORKER'S COMP INSURANCE CARRIER/REASON EXEMPT	MESC EMPLOYER NUMBER OR REASON FOR EXEMPTION	

III. COMPLETING APPLICATION

GENERAL: Construction shall not be started until the permit has been approved and issued. All construction shall be in compliance with the building code currently in effect. **No work shall be concealed until it has been inspected.** When ready for an inspection, set up the inspection with **at least 1 day's notice.** **The request must include the job location and permit number.**

EXPIRATION OF PERMIT: A permit remains valid as long as work is progressing and inspections are requested and conducted. A permit shall become invalid if the authorized work is not commenced within six months after issuance of the permit or if the authorized work is suspended or abandoned for a period of six months after the time of commencing the work. **A PERMIT WILL BE CANCELLED WHEN NO INSPECTIONS ARE REQUESTED AND CONDUCTED WITHIN SIX MONTHS OF THE DATE OF ISSUANCE OR THE DATE OF A PREVIOUS INSPECTION. CANCELLED PERMITS CANNOT BE REFUNDED OR REINSTATED.**

BUILDING PERMIT APPLICATION - GRAND BLANC TOWNSHIP

III. COMPLETING APPLICATION (CONTINUED)

REQUIRED SUBMITTALS and INFORMATION for Construction Projects
NEW HOUSE
Energy Code Worksheet - Including Window/Door Manufct Info
2 Sets Constr Drawings/Plot Plan With Footprint of Construction
Computer Disk for Drawings (if available) with Info Sheet
Complete and Sign Plan Summary Page in Application (Page 5)
Houses 3,500 Sq Ft or Over REQUIRE:
Signed/Sealed Construction Plans and Structural Calculations
ADDITION TO EXISTING HOUSE
Smoke Detectors Must be Upgraded/Hardwired entire structure
Complete Plot Plan
Over 3,500 Sq Ft Require Signed/Sealed Plans and Calculations
Construction Drawings or Blueprints (may be hand sketched)
Complete and Sign Plan Summary Page in Application (Page 5)
HOMEOWNER OBTAINING OWN PERMIT Sign Page 4
Possible required inspections
Please check your permit
Foundation -- Subsoil
Backfill
Pea Rock
Footing
Trench Footing // Garage - Walk-Out
Underslab
Masonry
Rough
Insulation
Posthole (if deck included in permit)
Final/Occupancy

A. PLEASE PROVIDE A COMPLETE DESCRIPTION OF THE WORK TO BE COMPLETED UNDER THIS PERMIT:		
Single Family: Attached or Detached		
Basement: Finished or Unfinished		
Deck: Included or Not Included		
Joist Size	Post Size	Beam Size
MUST SHOW DECK ON PLOT PLAN	Size of Structure	Height from Grade
Estimated Start Date		Estimated Completion Date
IMPROVEMENT TYPE		EXTERIOR WALLS
New Construction		Steel
Addition		Masonry
Alteration		Concrete
Repair/Replacement		Wood
Relocation		Other
Foundation Only		
		RESIDENTIAL
		Hotel, Motel
		Multi-Family
		Two Family
		Are any structural assemblies fabricated off-site?

BUILDING PERMIT APPLICATION - GRAND BLANC TOWNSHIP

THIS PAGE IS ONLY REQUIRED FOR THE CONSTRUCTION OF A NEW HOUSE, AN ADDITION TO AN EXISTING HOUSE, OR FOR COMMERCIAL/INDUSTRIAL PERMITS

A. PRINCIPAL TYPE OF FRAME								
<u>Masonry, Wall Bearing</u>		<u>Wood Frame</u>		<u>Structural Steel</u>		<u>Reinforced Concrete</u>		<u>Other</u>
B. PRINCIPAL TYPE OF HEATING FUEL				C. TYPE OF SEWAGE DISPOSAL		D. TYPE OF WATER SUPPLY		
<u>Gas</u>	<u>Oil</u>	<u>Electric</u>	<u>Other</u>	<u>Public Co</u>	<u>Septic System</u>	<u>Public Co</u>	<u>Private Well</u>	
E. TYPE OF MECHANICAL								
TYPE OF HEATING:					WILL THERE BE AIR CONDITIONING? _____ YES _____ NO			
F. DIMENSIONS/DATA <i>this section MUST be complete for new construction and additions</i>								
<u>Street Frontage</u>		<u>Height Above Grade</u>			<u>Stories (#)</u>		<u>Garage Area (SF)</u>	
<u>Front Setback</u>		<u>Lot Area (SF)</u>			<u>Bedrooms (#)</u>		<u>Enclosed Parking (#)</u>	
<u>Rear Setback</u>		<u>Parking Area (SF)</u>			<u>Full Baths (#)</u>		<u>Outside Parking (#)</u>	
<u>Left Setback</u>		<u>Windows (#)</u>			<u>Partial Baths (#)</u>		<u>Garages (#)</u>	
<u>Right Setback</u>		<u># Residential Units</u>			<u>Fireplaces (#)</u>			

<u>FLOOR AREA (square feet)</u>	<u>NEW CONSTRUCTION</u>	<u>EXISTING</u>	<u>ALTERATIONS</u>
Crawl Space (area)			
Slab on Grade (area)			
Total area in basement (sq ft)			
Finished area in basement (sq ft)			
1st Floor (sq ft)			
2nd Floor (sq ft)			
3rd & Above (sq ft)			
Total Building Area (sq ft)			

BUILDING PERMIT APPLICATION - GRAND BLANC TOWNSHIP

HOMEOWNER SIGNATURE REQUIRED ON THIS PAGE IF HOMEOWNER OBTAINING OWN BUILDING PERMIT

The Michigan Licensing Law gives the homeowner an exemption to act as the general contractor if the homeowner is building his own residence for his own use. This means that, in the case of his own single family residence (not a duplex or apartment building) the homeowner may act as the general contractor, even though a licensed builder may be significantly involved. 339.2403 of the Michigan Occupational Code states:

A person may engage in the business of or act in the capacity of a residential building without having a license if the person is:

An owner of property with references to a structure on the property for the owner's own use and occupancy

If the homeowner acts as the general contractor and pulls the permit he should be made aware of the following:

THAT AS THE PERMIT HOLDER, THE HOMEOWNER INCURS ALL OF THE LIABILITY AND ALL OF THE RESPONSIBILITY THAT THE LICENSED CONTRACTOR WOULD NORMALLY ASSUME.

THIS MEANS THAT:

- 1 IT WILL BE THE HOMEOWNER'S RESPONSIBILITY TO CORRECT ANY CODE VIOLATIONS, EVEN IF THE CONTRACTOR OR ANY OTHER PERSONS DID THE WORK.

- 2 THE HOMEOWNER CAN BE HELD LIABLE FOR ANY INJURY WHICH OCCURS ON THE JOB, WHETHER IT IS A BUILDER'S OR SUBCONTRACTOR'S EMPLOYEE.

- 3 THE HOMEOWNER IS RESPONSIBLE FOR WORKER'S COMPENSATION, ALL WITHHOLDING TAXES, BOTH FEDERAL AND STATE, AND FAICA TAXES FOR ALL PERSONS ON THE JOB.

- 4 IN THE EVENT OF AN OCCURRENCE BEYOND THE BUILDER'S CONTROL (LAWSUITS, ETC.) WHICH CAUSES THE BUILDER TO BE UNABLE TO COMPLETE THE WORK, THE HOMEOWNER WILL BE LEGALLY RESPONSIBLE FOR THE COMPLETION OF THE JOB.

I, _____, HAVE READ AND UNDERSTAND THE ABOVE INFORMATION.

SIGNATURE

DATE

BUILDING PERMIT APPLICATION - GRAND BLANC TOWNSHIP

PLAN OR BLUE PRINT SUMMARY - TO BE USED FOR NEW HOUSES OR ADDITIONS TO AN EXISTING HOUSE.

NOTE: If I-Joists are used shop drawings must be supplied at time of ROUGH INSPECTION

Basement Foundation:

Spread footing: Size: _____

Reinforcement: _____

Bleeders: Spacing: _____ oc

Size: _____

Poured Wall: Size: _____ Height: _____

Block Wall: Size: _____ Height: _____

Is a membraned tile/sock tile being used?
Yes _____ No _____

If no, please specify tile: _____

Is basement being dampproofed? _____

Is basement being waterproofed? _____

Beam Size _____ Column Size _____

Spacing _____ Reinforcement _____

Is there 4" of pea stone under basement slab?
Yes _____ No _____

Is visqueen under basement slab?
Yes _____ No _____

Framing:

Exterior Walls: 2x4 2x6 Steel Studs

Interior Walls: 2x4 2x6 Steel Studs

Floor Joist:

1st Floor Size Species Location

2nd Floor Size Species Location

Framing: (continued)

I Joist: 1st Floor Size Species Location

2nd Floor Size Species Location

Manufacturer: _____

Laminated Beams: Size Location

Manufacturer: _____

Header: Size/Length Location

Stairs: Riser height Tread width

Are stair nosings being used: Yes No Size

Are Treads: Wood Carpet Vinyl

Trusses: 2x4 2x6 Manufactured

Rafters Size Species

Ceiling Joists Size Species

Are all windows within 5' of tub or shower floor tempered?
Yes No

Is ice & water shield of 90# rolled roofing being using in all valley & eaves?

Does the entire roof have #15 felt paper? Yes No

Do the submitted plans reflect what is being built? Yes No
 If no, explain: _____

Are the plans reversed? Yes No
(Grand Blanc Township DOES NOT ACCEPT reverse plans).

Signature: _____

BUILDING PERMIT APPLICATION - GRAND BLANC TOWNSHIP

Roof Ventilation must comply with Sectin R806 of the Michigan Residential Code

Roof Area #1	Roof Area #3
Roof Area _____ Square Feet	Roof Area _____ Square Feet
Total Ventilation Required _____ Square Feet	Total Ventilation Required _____ Square Feet
Ratio of Roof Ventilation To Be Used 1 to 150: _____ 1 to 300: _____	Ratio of Roof Ventilation To Be Used 1 to 150: _____ 1 to 300: _____
If 1 to 300 ratio is used, provide the following information:	If 1 to 300 ratio is used, provide the following information:
Percentage of roof ventilation in ridge vent _____ %	Percentage of roof ventilation in ridge vent _____ %
Percentage of roof ventilation in soffit vent _____ %	Percentage of roof ventilation in soffit vent _____ %

Roof Area #2	Required at time of Application:
Roof Area _____ Square Feet	<p>Types of vents & manufacturer's installation instructions</p> <p>Construction Plans must indicate location and type of venting</p>
Total Ventilation Required _____ Square Feet	
Ratio of Roof Ventilation To Be Used 1 to 150: _____ 1 to 300: _____	
If 1 to 300 ratio is used, provide the following information:	
Percentage of roof ventilation in ridge vent _____ %	Completed by (please print) _____
Percentage of roof ventilation in soffit vent _____ %	Date _____
	Signature: _____

BUILDING PERMIT APPLICATION - GRAND BLANC TOWNSHIP
REQUIRED PLOT PLAN - SHOW ALL DIMENSIONS AND DISTANCES INCLUDING ANY RIGHT OF WAYS
LOCATE ALL OVERHEAD POWER LINES WITHIN 36 FEET OF PROPOSED CONSTRUCTION

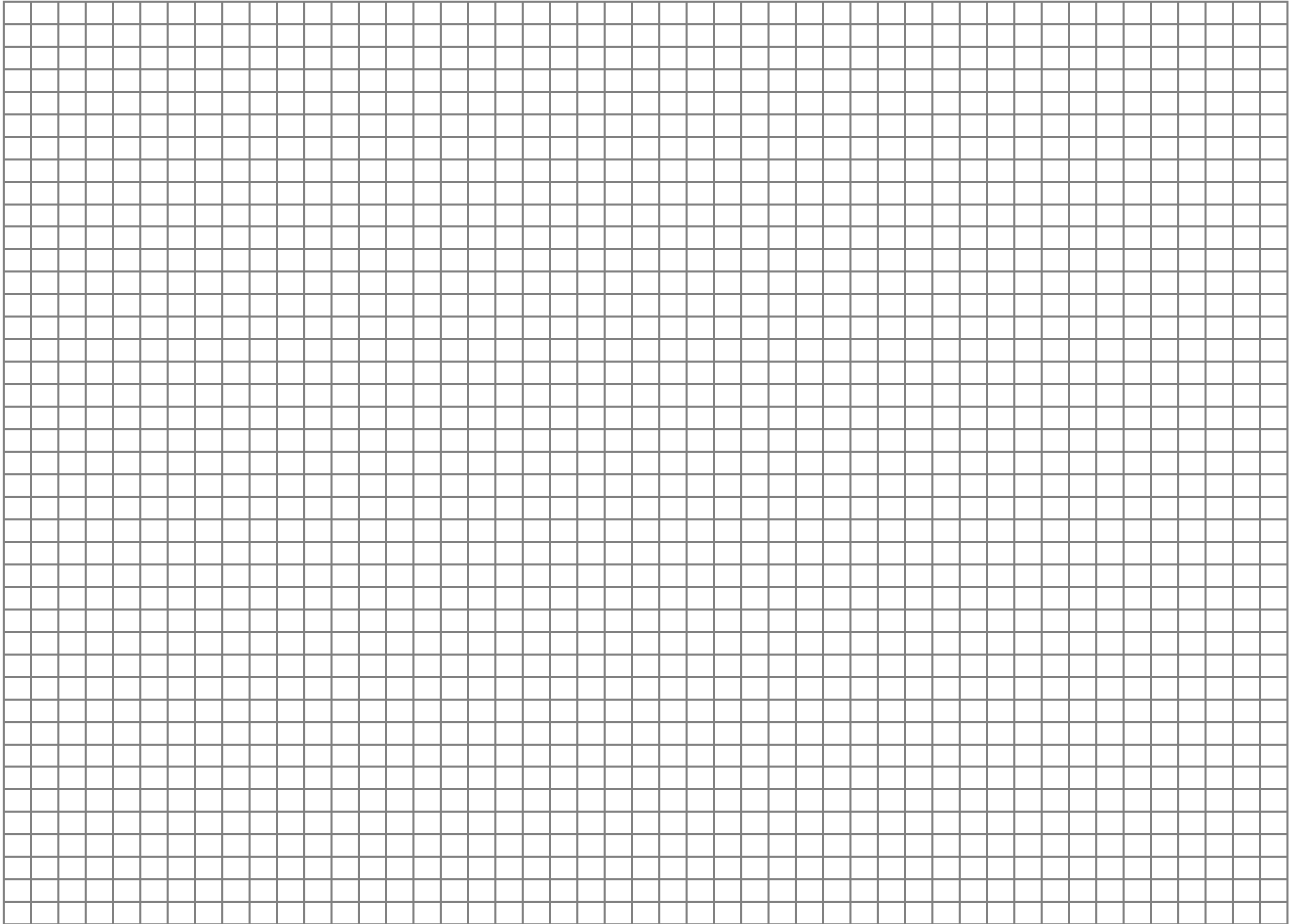

V. APPLICANT INFORMATION

APPLICANT IS RESPONSIBLE FOR THE PAYMENT OF ALL FEES AND CHARGES APPLICABLE TO THIS APPLICATION AND MUST PROVIDE THE FOLLOWING INFORMATION:

NAME	ADDRESS		
CITY	STATE	ZIP CODE	TELEPHONE NO.

I HEREBY CERTIFY THAT THE PROPOSED WORK IS AUTHORIZED BY THE OWNER OF RECORD AND THAT I HAVE BEEN AUTHORIZED BY THE OWNER TO MAKE THIS APPLICATION AS HIS/HER AUTHORIZED AGENT, AND WE AGREE TO CONFORM TO ALL APPLICABLE LAWS OF THE STATE OF MICHIGAN. ALL INFORMATION SUBMITTED ON THIS APPLICATION IS ACCURATE TO THE BEST OF MY KNOWLEDGE.

Section 23a of the state construction code act of 1972, 1972 PA 230, MCL 125.1523A, prohibits a person from conspiring to circumvent the licensing requirements of this state relating to persons who are to perform work on a residential building or a residential structure. Violators of section 23a are subjected to civil fines.

I hereby certify that work described on this permit application shall be installed by myself in my own home in which I am living or about to occupy. All work shall be installed in accordance with the building code and shall not be covered up, enclosed, or put into operation until it has been inspected and approved by the Township Inspector. I shall cooperate with the Township Inspector and I assume the responsibility to arrange for all necessary inspections.

CONSTRUCTION COST - PROPOSED WORK: \$ _____	PLEASE NOTE: PERMIT OR DENIAL WILL BE ISSUED WITHIN 20 DAYS OF SUBMISSION OF COMPLETE APPLICATION UNLESS OTHERWISE NOTIFIED.
---	---

SIGNATURE OF licensee or homeowner (homeowner signature indicates compliance with homeowner's affidavit)

X _____ DATE: _____

VI. LOCAL GOVERNMENTAL AGENCY TO COMPLETE THIS SECTION

ENVIRONMENTAL CONTROL APPROVALS					
	REQUIRED?	APPROVED	DATE	NUMBER	BY
A Zoning	Yes _____ No _____				
B Fire Department	Yes _____ No _____				
C Pollution Control	Yes _____ No _____				
D Noise Control	Yes _____ No _____				
E Soil Erosion	Yes _____ No _____				
F County "B" Permit Present in Packet	Yes _____ No _____				
G Health and Sanitation	Yes _____ No _____				
H Water Supply	Yes _____ No _____				
I Septic System	Yes _____ No _____				
J Variance Granted	Yes _____ No _____				
K Other	Yes _____ No _____				

VII. VALIDATION - FOR DEPARTMENT USE ONLY

Use Group _____	Construction Type _____	Square Feet _____	Permit Fee	\$ _____
APPROVAL SIGNATURE/TITLE _____ DATE _____			Insulation Fee	\$ _____
			Plan Review Fee	\$ _____
			TOTAL FEES DUE	\$ _____

PLEASE BE SURE TO INCLUDE THE FOLLOWING BEFORE SUBMITTING YOUR NEW HOUSE APPLICATION:

Incomplete applications will not be accepted

- _____ Completed application, in original booklet form.
- _____ Two sets of plans. If home is more than 3,500 sq. ft., plans must be signed and sealed (2 sets).
- _____ Houses over 3,500 sq. ft. require structural calculations that have been signed and sealed by an architect or engineer (one set required).
- _____ Provide information to comply with the 2009 Michigan Energy Code
- _____ Manufacturer's energy information must be submitted for the windows, doors, skylights
- _____ Roof Loading Data Sheet.
- _____ Soil erosion permit from Grand Blanc Township
- _____ Setback and Grade permit with 11" x 17" complete plot plans provided by a licensed professional surveyor. Need square footage of lot or parcel.
- _____ Right-of-Way permit or waiver from Genesee County Road Commission.
- _____ DPW form indicating meter size and/or lawn meter size.
- _____ Genesee County "B" permit (will be forwarded to DPW).



CHARTER TOWNSHIP OF GRAND BLANC

Department Of Public Works

Director ~ Jeffrey Sears

NEW CONSTRUCTION WATER/SEWER PERMIT REQUIREMENTS

DPW Office – (810) 424-2640

All Water/Sewer Department permits must be obtained before a building permit will be issued.

All fees must be paid before any permits are issued.

Genesee County WWS B Permit

- CCIF Fees - \$1000 per unit
- Must be provided to Grand Blanc TWP. DPW with Building permit application
- Paid at Genesee County WWS
 - 4610 Beecher Rd
Flint, MI 48532
(810) 732-7870

Grand Blanc Township Connection Permit:

- Water Connection per unit: \$2,600.00
- Sewer Connection per unit: \$2,750.00
- Water Main Construction Fee: \$4,200.00
 - Water Main Construction fee is only paid the when the Township incurred the cost of installing the water main.
- 1" Water Meter: \$308.00
- MXU (Remote Meter Reader): \$220.00

CHARTER TOWNSHIP OF GRAND BLANC

Department of Public Works

New Construction Meter Order Form

ADDRESS:	
DOMESTIC METER SIZE:	
LAWN METER? SIZE:	

- Structures that are 2500 sq. ft. or larger are required to have a minimum 1” meter.
- Grand Blanc Township shall provide a locked meter valve and fittings at time of meter purchase.
- Required: The first fitting through the wall or floor shall be flared.
- Water Meter is to be installed by Grand Blanc Township Personnel Only. Meter will not be installed, unless provided valve with lock is in place.
- Once plumbing is installed and ready to receive a meter, per the Meter Spec sheet, please contact the DPW to schedule meter installation. The meter reader (MXU) will also be installed the same day if the exterior of the structure is finished.
- Per Ordinance #1-1-80, Section II, 7.02, when additional trips are required to be made by township personnel to install a meter to a site where the request is made by, or on behalf of, a licensed contractor, an additional charge of Forty Dollars (\$40.00) per trip shall be made.

ADDITIONAL INFORMATION IS PRINTED ON THE METER SPEC SHEET YOU WILL RECEIVE WHEN PICKING UP YOUR PERMIT AND INVOICE FROM THE DPW

FOR DPW OFFICE USE ONLY

PROCESSED BY DPW – PERMIT# _____

DPW OFFICE PROCEDURE: When contractor picks up S/W Permit & Invoice, provide them the coordinating water valve and the proper Meter Spec sheet. Keep this form and record date picked up, by whom & a contact phone number. Update the delayed Meter (& MXU) Install Work Order in CityWorks with information below.

Date Permit & Valve(s) Picked up: _____

By Whom: _____

Contact Phone: _____



APPLICATION FOR SETBACK & GRADE PERMIT

GRAND BLANC TOWNSHIP
5371 S. SAGINAW STREET, PO BOX 1833
GRAND BLANC, MI 48439
(810) 424-2782

Date: _____

Fee Paid: _____

PID#: _____

Name of development/site plan: _____

Address: _____ Lot#: _____

Subdivision: _____

Single Family Residential Commercial Industrial Multiple Residential

Property located within 500 ft. of a flood plain? Yes No

Square footage of lot or parcel: _____ Acres: _____

SURVEYOR:

Name: _____

Address: _____

City: _____ State: _____ Zip: _____

Ph: _____ Fax: _____

LEGAL OWNER OF THE PROPERTY:

Name: _____

Address: _____

City: _____ State: _____ Zip: _____

Ph: _____ Fax: _____

For Township Use Only

Fee: \$50 for five acres \$25 for additional acreage Acres: _____ Fee: _____

Bond Required? Yes No Amount: _____

Signature of Building Official

Date

CHARTER TOWNSHIP OF GRAND BLANC

5371 South Saginaw Street
P.O. Box 1833 • Grand Blanc, MI 48439-0057
(810) 424-2600 Fax (810) 694-2881

BULLETIN

CHANGE IN ROOF LOAD DATA SHEET REQUIREMENTS

NEW SINGLE-FAMILY DWELLINGS AND ADDITIONS TO SINGLE-FAMILY DWELLINGS

PER THE 2003 MICHIGAN RESIDENTIAL CODE

EFFECTIVE FEBRUARY 29, 2004:

All permit applications for construction of new single-family dwellings and additions to single-family dwellings shall contain a completed "Roof Loading Data Sheet" in their application packet.

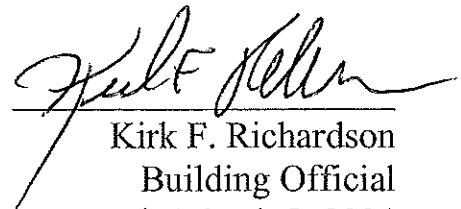

Kirk F. Richardson
Building Official
Posted: March 5, 2004

L:\Palid\Forms\Bulletins\Roof Loading Data Sheet\New sfd-a additions.doc



Jeffrey A. Zittel, Supervisor

Lorraine A. Parker, Clerk

Trustees:

Jeffery L. Cyphert, Treasurer

Marilyn M. Hoffman

Catherine A. Lane

Ann P. Moss

Roger W. Swaim

CHARTER TOWNSHIP OF GRAND BLANC

5371 South Saginaw Street

P.O. Box 1833

Grand Blanc, MI 48439-0057

(810) 424-2600

Fax (810) 694-2881

BULLETIN **SETBACK/GRADE PERMIT**

EFFECTIVE >>> JANUARY 1, 2004

PLEASE READ CAREFULLY – THERE WILL BE

NO EXCEPTIONS

- 1) **Foundation certification MUST BE SUBMITTED 72 HOURS PRIOR** to request for rough building inspection. NOTE: 72 hours is the equivalent of three (3) business days.
- 2) **As-Built MUST BE SUBMITTED 72 HOURS PRIOR** to request for final/c of o inspection. NOTE: 72 hours is the equivalent of three (3) business days.
 - a. **ALL As Built documents are subject to field verification.** Please be advised that if the site does not correspond to the submittal, the document will be rejected and a final/c of o inspection will not be performed until the matter is resolved.
- 3) If problems exist with the As Built and the structure is ready for final/c of o inspection, **the township may, with evaluation on a case-by-case basis, accept a \$2,500 bond against the setback/grade permit, refundable upon final approval of the setback/grade permit.** If accepted, this would allow for final/c of o inspection for sale or occupancy of a home.
- 4) **THE PERMIT FEE** for Setback/Grade permits will be changed. The new permit fee will be: **\$100.00 for the first acre, \$25.00 for each additional acre.**



Jeffrey A. Zittel, Supervisor

Lorraine A. Parker, Clerk

Trustees: L:\PALID\Forms\Bulletin\Setback-Grade Bulletin 12-03-03.doc

Marilyn M. Hoffman

Catherine A. Lane

Ann P. Moss

Roger W. Swaim

CHARTER TOWNSHIP OF GRAND BLANC

5371 South Saginaw Street

P.O. Box 1833 • Grand Blanc, MI 48439-0057

(810) 424-2600

Fax (810) 694-2881

BULLETIN SETBACK & GRADE PERMIT

PLEASE BE ADVISED NO ON-SITE CHANGES MAY BE MADE TO AN APPROVED PLOT PLAN. ANY PROPOSED CHANGES OR MODIFICATIONS MUST BE SUBMITTED TO THE BUILDING DEPARTMENT FOR APPROVAL PRIOR TO COMMENCEMENT OF WORK.



Jeffrey A. Zittel, *Supervisor*

L:\PALID\Forms\Bulletin\Plot Plan Modifications.doc

Trustees:

Jeffery L. Cyphert, *Treasurer*

Marilyn M. Hoffman Catherine A. Lane Ann P. Moss Roger W. Swaim

CHARTER TOWNSHIP OF GRAND BLANC

5371 South Saginaw Street

P.O. Box 1833 • Grand Blanc, MI 48439-0057

(810) 424-2600

Fax (810) 694-2881

BULLETIN NEW SINGLE FAMILY HOME CONSTRUCTION

RIGHT-OF-WAY PERMIT REQUIREMENT

EFFECTIVE JANUARY 1, 2003

ALL new residential Single Family Dwellings permit applications shall include a **Right-of-Way permit** secured from the Genesee County Road Commission prior to the submittal of the building permit application.



Jeffrey A. Zittel, *Supervisor*

L:\PALID\FORMS\Bulletin\Right of Way\Permit required 1-1-03.doc

Jeffery L. Cyphert, *Treasurer*

Trustees:

Marilyn M. Hoffman

Catherine A. Lane

Ann P. Moss

Roger W. Swaim

Act No. 495
Public Acts of 2002
Approved by the Governor
July 2, 2002
Filed with the Secretary of State
July 3, 2002
EFFECTIVE DATE: July 3, 2002

**STATE OF MICHIGAN
91ST LEGISLATURE
REGULAR SESSION OF 2002**

Introduced by Reps. Kuipers, Raczkowski, Ehardt, Kowall, Bishop, Bisbee, Drolet, Vear, Palmer, DeRossett, Voorhees, Vander Veen and Patterson

ENROLLED HOUSE BILL No. 5819

AN ACT to amend 1980 PA 299, entitled "An act to revise, consolidate, and classify the laws of this state regarding the regulation of certain occupations; to create a board for each of those occupations; to establish the powers and duties of certain departments and agencies and the boards of each occupation; to provide for the promulgation of rules; to provide for certain fees; to provide for penalties and civil fines; to establish rights, relationships, and remedies of certain persons under certain circumstances; to repeal certain parts of this act on a specific date; and to repeal certain acts and parts of acts," by amending sections 2012 and 2014 (MCL 339.2012 and 339.2014), as amended by 1992 PA 103.

The People of the State of Michigan enact:

Sec. 2012. (1) The following persons are exempt from the requirements of this article:

(a) A professional engineer employed by a railroad or other interstate corporation, whose employment and practice is confined to the property of the corporation.

(b) A designer of a manufactured product, if the manufacturer of the product assumes responsibility for the quality of the product.

(c) An owner doing architectural, engineering, or surveying work upon or in connection with the construction of a building on the owner's property for the owner's own use to which employees and the public are not generally to have access.

(d) A person not licensed under this article who is planning, designing, or directing the construction of a detached 1- and 2-family residence building not exceeding 3,500 square feet in calculated floor area. For purposes of this subdivision, detached 1- and 2-family residence building does not include an adult foster care home licensed under the adult foster care facility licensing act, 1979 PA 218, MCL 400.701 to 400.737.

(e) A person who is licensed to engage in the practice of architecture, professional engineering, or professional surveying in another state while temporarily in this state to present a proposal for services.

(2) As used in this section:

(a) "Calculated floor area" means that portion of the total gross area measured to the outside surfaces of exterior walls intended to be habitable space.

(b) "Habitable space" means space in a building used for living, sleeping, eating, or cooking. Habitable space does not include a heater or utility room, a crawl space, a basement, an attic, a garage, an open porch, a balcony, a terrace, a court, a deck, a bathroom, a toilet room, a closet, a hallway, a storage space, and other similar spaces not used for living, sleeping, eating, or cooking.

Sec. 2014. A person is subject to the penalties set forth in article 6 who commits 1 of the following:

- (a) Uses the term "architect", "professional engineer", "land surveyor", "professional surveyor", or a similar term in connection with the person's name unless the person is licensed in the appropriate practice under this article.
- (b) Presents or attempts to use as the person's own the license or seal of another.
- (c) Attempts to use an expired, suspended, or revoked license.
- (d) Uses the words "architecture", "professional engineering", "land surveying", "professional surveying", or a similar term in a firm name without authorization by the appropriate board.
- (e) Submits to a public official of this state or a political subdivision of this state for approval, a permit or a plan for filing as a public record, a specification, a report, or a land survey that does not bear 1 or more seals of a licensee as required by this article. This subdivision does not apply to a public work costing less than \$15,000.00 or a residential building containing not more than 3,500 square feet of calculated floor area. As used in this subdivision, "calculated floor area" means that term as defined in section 2012(2)(a).

This act is ordered to take immediate effect.

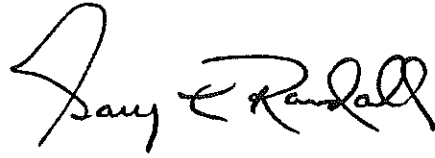

Clerk of the House of Representatives.

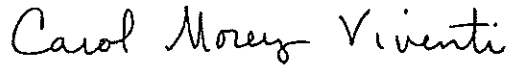

Secretary of the Senate.

Approved _____

Governor.

EXAMPLE SINGLE FAMILY HOME SITE PLAN

HOUSE PLOT PLAN FOR:
 JOE SMITH
 1111 MAIN STREET
 FLINT, MI 48503

LOT 74 OF "MORIDAN ACRES" AS
 RECORDED IN LIBER 55, PAGES
 222-225

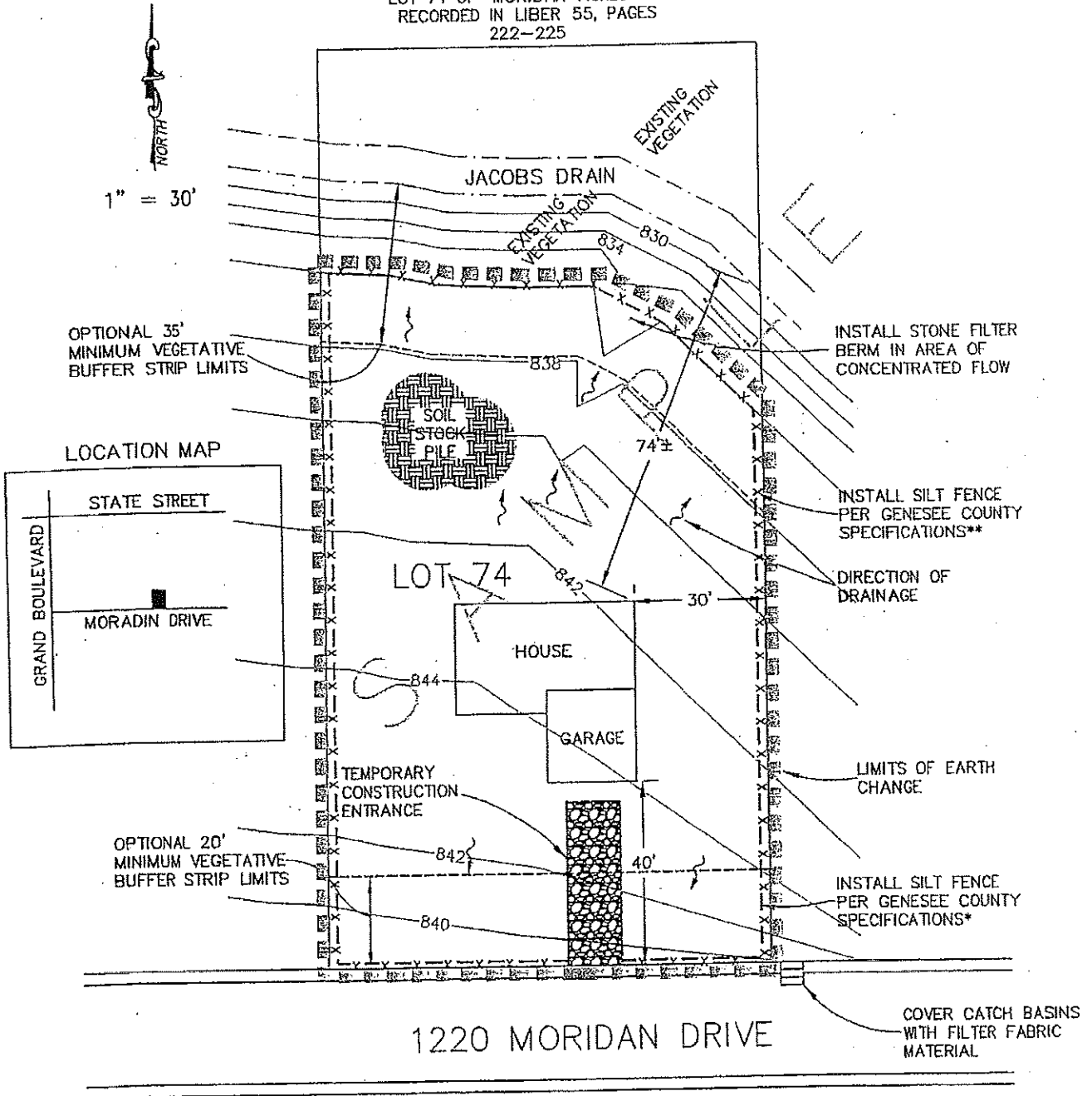

* SILT FENCE IS NOT NECESSARY SO LONG AS A MINIMUM THICK 20' VEGETATIVE BUFFER STRIP IS MAINTAINED DURING CONSTRUCTION.

** SILT FENCE IS NOT NECESSARY SO LONG AS A MINIMUM THICK 35' VEGETATIVE BUFFER STRIP IS MAINTAINED ALONG ALL WATERS OF THE STATE DURING CONSTRUCTION.

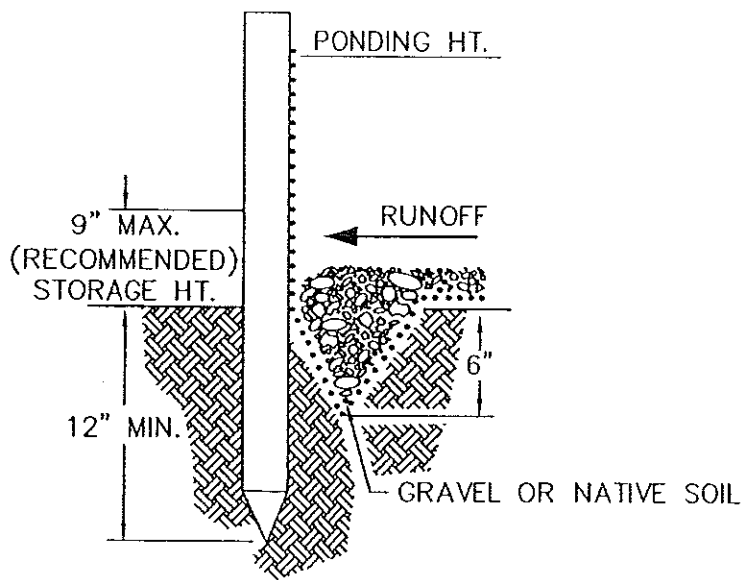
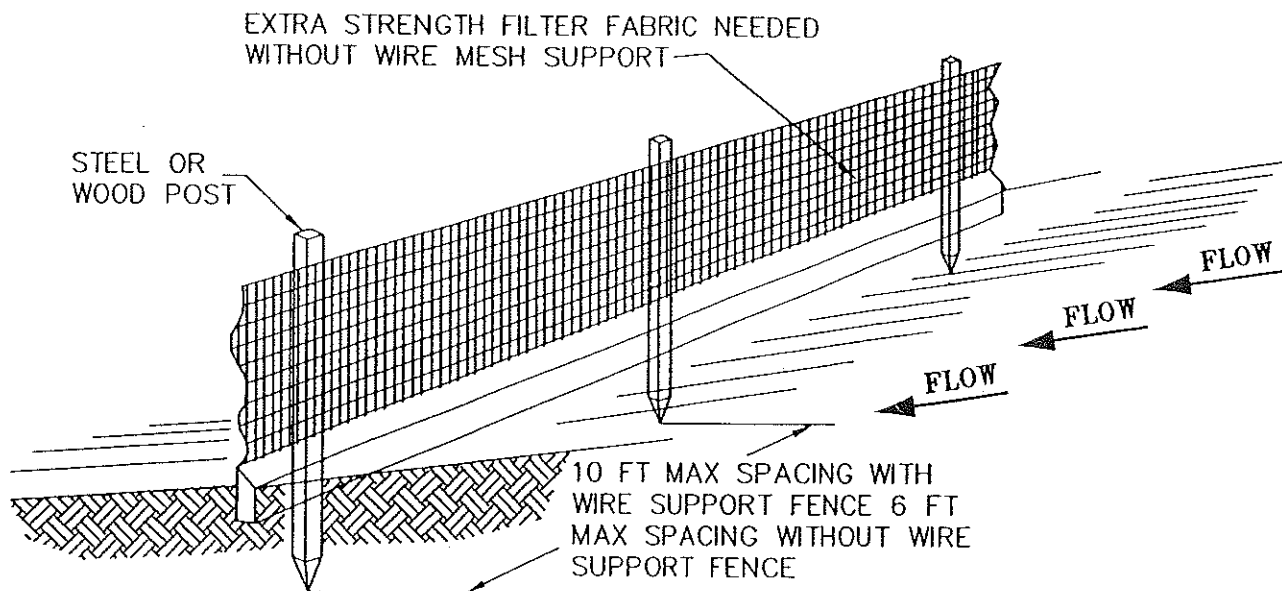

STANDARD DETAIL

NOTES:

1. INSPECT AND REPAIR FENCE AFTER EACH STORM EVENT AND REMOVE SEDIMENT WHEN NECESSARY.
2. REMOVE SEDIMENT SHALL BE DEPOSITED TO AN AREA THAT WILL NOT CONTRIBUTE SEDIMENT OFF-SITE AND CAN BE PERMANENTLY STABILIZED.
3. SILT FENCE SHALL BE PLACED ON SLOPE CONTOURS TO MAXIMIZE PONDING EFFICIENCY.

SILT FENCE



INSPECTION VOICE MAIL SYSTEM: (810) 424-2690
PERMITS & INSPECTIONS HELP: (810) 424-2782
FAX: (810) 424-2783

**** INSPECTION REQUEST PROCEDURES ****

GRAND BLANC TOWNSHIP BUILDING DEPARTMENT
5371 S. SAGINAW STREET
P.O. BOX 1833
GRAND BLANC, MI 48439

**PLEASE USE THE ELECTRONIC MAIL BOX SYSTEM TO SCHEDULE
INSPECTIONS FOR BUILDING, ELECTRICAL, MECHANICAL AND
PLUMBING PERMITS ISSUED BY GRAND BLANC TOWNSHIP.**

YOU CANNOT SCHEDULE AN INSPECTION AT THE TIME OF PERMIT APPLICATION. INSPECTIONS SHOULD ONLY BE REQUESTED AFTER THE PERMIT HAS BEEN ISSUED.

ANY PROBLEMS OR QUESTIONS REGARDING INSPECTIONS SHOULD BE DIRECTED TO THE BUILDING DEPARTMENT STAFF VIA THE OFFICE NUMBERS LISTED ABOVE.

**** THIS SYSTEM IS NOT FOR USE TO REQUEST SEWER & WATER INSPECTIONS. THOSE INSPECTIONS MUST BE MADE BY PHONE THROUGH THE DEPARTMENT OF PUBLIC WORKS AT (810) 424-2640 ****

PLEASE NOTE THAT ANY RE-INSPECTION FEES DUE MUST BE PAID PRIOR TO RE-INSPECTION.

TO REQUEST AN INSPECTION, PLEASE DIAL (810) 424-2690. ENTER THE NUMBER FOR THE APPROPRIATE EXTENSION AS INSTRUCTED. PLEASE NOTE THAT THERE IS A SEPARATE MAIL BOX FOR BUILDING PERMITS, ELECTRICAL PERMITS, MECHANICAL PERMITS AND FOR PLUMBING PERMITS. FAILURE TO PROVIDE ADEQUATE INFORMATION WILL RESULT IN NO INSPECTION BEING PERFORMED. NO NOTICE WILL BE GIVEN.

**WHEN MAKING AN INSPECTION REQUEST, PLEASE
PROVIDE THE FOLLOWING INFORMATION:**

- DATE AND TYPE OF INSPECTION
- PERMIT ADDRESS AND PERMIT NUMBER, INCLUDING PREFIX (PB, PE, PM, PP, ETC.)
- NAME OF CALLER, COMPANY NAME & TELEPHONE NUMBER
- IF THERE IS A LOCKBOX YOU MUST LEAVE THE CODE EACH TIME AN INSPECTION IS REQUESTED

APPOINTMENTS ARE MADE FOR FOOTING INSPECTIONS ONLY

IF A FOOTING INSPECTION IS REQUESTED AND A SCHEDULING CONFLICT EXISTS, YOU WILL BE NOTIFIED BY TELEPHONE AS SOON AS THE CONFLICT IS FOUND. IF NO NOTIFICATION IS MADE, THE TIME YOU HAVE REQUESTED IS AVAILABLE.

ONLY REQUESTS MADE BEFORE 7:00 AM WILL BE PERFORMED ON THE SAME BUSINESS DAY. REQUESTS MADE AFTER 7:00 AM WILL BE SCHEDULED FOR THE NEXT BUSINESS DAY.

THE ELECTRONIC MAIL BOXES ARE AVAILABLE 24 HOURS A DAY, 7 DAYS A WEEK. OFFICE HOURS ARE 8:00 AM TO 5:00 PM MONDAY THROUGH FRIDAY. ALL INSPECTORS ARE AVAILABLE IN THE BUILDING DEPARTMENT FROM 8:00 AM TO 9:00 AM DAILY.

INSPECTORS DO NOT SCHEDULE INSPECTIONS OR APPOINTMENTS



**Genesee County
Drain Commissioner
Water & Waste Services**

G-4610 Beecher Road Flint, MI 48532
Phone (810) 732-7870 Fax (810) 732-9773
www.gdcwws.com

R RESIDENTIAL SOIL EROSION & SEDIMENTATION CONTROL PERMIT APPLICATION

1. LANDOWNER

NAME:			
ADDRESS:			E-MAIL:
CITY:	STATE:	ZIP:	PHONE:

2. LOCATION

SECTION	<input type="checkbox"/> CITY <input type="checkbox"/> TOWNSHIP <input type="checkbox"/> VILLAGE	PROPERTY TAX ID #
SUBDIVISION:	LOT #	STREET ADDRESS:

3. PROPOSED EARTH CHANGE

Describe Project	Size of Earth Change (Acres, Linear feet or square feet)
Name of and distance to nearest Lake, Stream, or Drain	Date Project is to start
	Date Project is to be complete

4. PARTIES RESPONSIBLE FOR EARTH CHANGE

Name of <i>Individual</i> "On Site" Responsible for Earth Change (if not provided in box 1 above)				
Company Name			E-Mail Address	
Address	City	State	Zip	Phone

5. NOTICE TO APPLICANT

I understand that if a soil erosion and sedimentation control permit OR a waiver of a soil erosion and sedimentation control permit is issued, the above-mentioned property is not exempt from enforcement procedures under Part 91, of Act No. 451 of the Public Acts of 1994, as amended, being MCL § 324.32501 *et. seq.*

I hereby acknowledge that if a soil erosion and sedimentation control permit OR a waiver of a soil erosion and sedimentation control permit is issued, I hereby voluntarily grant the employees of the Genesee County Drain Commissioner's Office, Division of Water and Waste Services, or their designated agents permission to enter onto my property as set forth herein to ensure that the project conforms to the reason stated above as to why the proposed project qualifies for a soil erosion and sedimentation permit waiver. I further understand that if I revoke my consent for the employees of the Genesee County Drain Commissioner's Office, Division of Water and Waste Services, or their designated agents to enter onto the property set

LOG NO: _____

DATE: _____

**Genesee County Drain Commissioner Division of Water and Waste Services
Soil Erosion and Sedimentation Control Plan Submittal Checklist**

All SESC plans submitted to this office shall at a minimum be accompanied by the following information.

1. ___ Legal description, tax I.D. number and/or survey of site.
2. ___ A SESC site plan (scale of not more than 1"=200' on 24"x36" sheets) of the property with the items below clearly labeled :(Residential can be submitted on letter or legal paper)
 - A. ___ Name and address of Applicant. Name and address of landowner.
 - B. ___ Project Name, location, proximity to waters of the State (lake, stream, drain, wetlands) and (the 100 year floodplain contour for those waters for commercial applications only).
 - C. ___ Location map, NORTH arrow and drawing scale.
 - D. ___ Limits of earth change delineated and clearly labeled.
 - E. ___ Existing and proposed contours. If unchanged so state.
 - F. ___ Existing and proposed on-site and off-site (within drainage area of earth change) drainage and dewatering facilities including temporary dewatering shall be clearly labeled and identified.
 - G. ___ Existing on-site vegetation (type and location).
 - H. ___ Soil stock pile locations.
 - I. ___ Description of installation and location of all temporary and permanent erosion control measures, with measures clearly drafted and labeled with the (Michigan Unified Keying System and GCDC-WWS Specifications for commercial applications only).
 - J. ___ A program proposal for the continued maintenance of all permanent soil erosion and sediment control measures that remain after project completion.
 - K. ___ Person responsible for continued maintenance once permit is closed

Name: _____

Address: _____

Phone #: _____
Email address: _____

3. ___ A topographic map with the affected area clearly labeled.
4. ___ Existing soils information, with project area clearly labeled. (Soils Map)
5. ___ A completed Soil Erosion and Sedimentation Control application.
6. ___ A completed construction and maintenance schedule including a plan for permanent stabilization.
7. ___ A copy of any submitted MDEQ permit applications (as applicable) required for completing earthwork within the boundaries of waters of the state.

I hereby certify that the above information has been provided with the submitted plans.

Name of Party Preparing Checklist: _____

Signature: _____ Date: _____

OFFICE USE ONLY

This application review packet will be reviewed for completeness within 5 business days of being received. If the application review packet is found to be incomplete it will be returned in its entirety to the entity that made the submission.

Dated Received: _____

Is this application complete? YES NO

Dated Verified: _____

SESC Detailed Review:

Sign: _____ Date: _____

Project Engineer Authorization to issue SESC Permit: _____
(Commercial SESC ONLY)

Date: _____

Note: It is necessary to submit only one set of plans for review

SESC CONSTRUCTION AND MAINTENANCE SCHEDULE

Project Name: _____
 Anticipated Start Date: _____
 Anticipated End Date: _____

Construction Schedule

Construction Sequence	Jan	Feb	Mar	Apr	May	Jun	Jul	Aug	Sep	Oct	Nov	Dec	Notes
Temporary SESC Measures													
Strip and Stockpile													
Rough Grading													
Underground Utilities													
Road Installation													
Building Construction													
Permanent SESC Measures													
Final Grade													
Landscaping													

Maintenance Schedule

Maintenance Sequence	Jan	Feb	Mar	Apr	May	Jun	Jul	Aug	Sep	Oct	Nov	Dec	Notes
Street Sweeping													
Silt Fencing													
Maintain Buffer Strips													
Inlet Structures													
Seeding and Mulch													
Sediment Basins													
Rip-Rap													
Remove Temporary Measures													

Seeding and Planting Schedule

Temporary: (Refer to Tables 4 & 6 in MDEQ "Guidelines for Vegetative Erosion control" included with this packet)

Area on Plan	Mix #	Common Name	Natural Drainage Class Suitability	Suitable Uses	Rate lb/acre

Permanent: (Refer to Tables 4 & 6 in MDEQ "Guidelines for Vegetative Erosion control" included with this packet)

Area on Plan	Mix #	Common Name	Natural Drainage Class Suitability	Suitable Uses	Rate lb/acre

Trees and Shrubs: (Refer to Table 7 in MDEQ "Guidelines for Vegetative Erosion control" included with this packet)

Area on Plan	Quantity	Common Name	Scientific Name	Drainage Class	Notes

**FIGURE 802.10.1
ROOF LOADING DATA SHEET**

Authority: 1972 PA 230
This form is to be completed and given to the building official with the application for plan review and building permit. The applicant shall give a copy of the completed form to the truss manufacturer.

Completion:	Jurisdictional information should be included in this space	
	Township	County
Applicant's Name:	Date:	
Applicant's Address:	Permit Number:	
City:	State:	Zip:
Applicant's Signature:		
Job Location:		
Address:		
Township/Village/City:	County:	

Where prescriptive design is used, the ground snow load, P_g , from Table R301.2(1) shall be used as the design roof snow load, except, where section R802.10.2.1 applies, the design roof snow load shall be $.7P_g$. Additional unbalanced loads for drifting across the ridge are not required. Where engineered design is used, this form is to be completed by the permit applicant or design professional. The flat roof snow load, P_f , is defined as: $P_f = .7P_g(C_e)(C)(I)$. For factors C_e , C , and I , place an "X" in the appropriate box below that best describes the structure and the particular jobsite and substitute the corresponding values in the formula above. The result is the flat roof snow load and is applied as the truss top chord live load, TCLL1. All live loads and snow loads, including unbalanced loads and minimum loads, are to be applied per ASCE 7, chapters 4 and 7 and this code.

Ground Snow Load, $P_g =$ _____ From Figure R301.2(5) or MRC Table R301.2(5)

Exposure Factor C_e		Fully Exposed ¹	Partially Exposed ²	Sheltered ³
A	Large city center with at least $1/2$ the buildings exceeding 70 ft. in height.	N/A	1.1	1.3
B	Urban and suburban areas, wooded areas or other terrain with closely spaced objects having the size of single-family dwellings or larger.	0.9	1	1.2
C	Open terrain with scattered obstructions having heights less than 30 ft. (flat open country).	0.9	1	N/A
D	Flat unobstructed areas exposed to wind flowing over open water for a distance of at least 1 mile (i.e. Great Lakes).	0.8	0.9	N/A

Mark only 1 of the 9 boxes under the Exposure Factor with an "X." Do not mark "X" in grayed out boxes.

1. Fully Exposed: Roofs exposed on all sides with no shelter by terrain, higher structures, or trees.
2. Partially Exposed: All roofs except those designated as "fully exposed" or "sheltered."
3. Sheltered: Roofs located tight among conifers that qualify as obstructions.

Thermal Factor C_t		C_t
Thermal Condition ⁴		1
All structures except as listed below.		1.1
Structures kept just above freezing and those with cold, ventilated roofs with an R factor of 25 or greater between the ventilated and heated spaces, such as attics.		1.2
Unheated structures and those intentionally kept below freezing, such as seasonal building or storage buildings.		0.85
Continuously heated greenhouse with a roof R value less than 2 and having an interior temperature maintained at about 50 degrees 3 ft. above the floor during winter months and a temperature alarm system or an attendant to warn of a heating failure.		

Mark only 1 of the 4 boxes under the Thermal Factor with an "X."

Importance Factor (I)		I
Category		0.8
I	Building and other structures representing low hazard to human life, i.e.: Agricultural, Temporary, and Minor Storage Facilities.	1
II	All buildings except those listed in Categories III and IV.	1.1
III	Building and other structures representing substantial hazard to human life in the event of failure.	1.2
IV	Buildings and other structures designated as essential facilities.	

Mark only 1 of the 4 boxes under the Importance Factor with an "X."

Note: All roof trusses have additional live (storage) loads applied to the bottom chord where required per Table R301.5.

R 408.30506